18. *Marche de pélerinage*

Original noté en do min *noté par Hubert Boone*

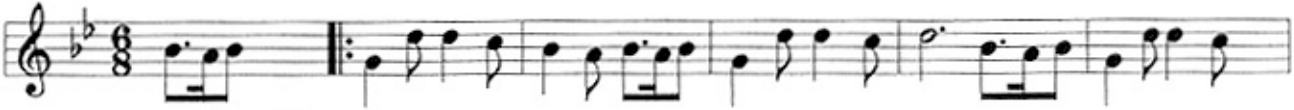
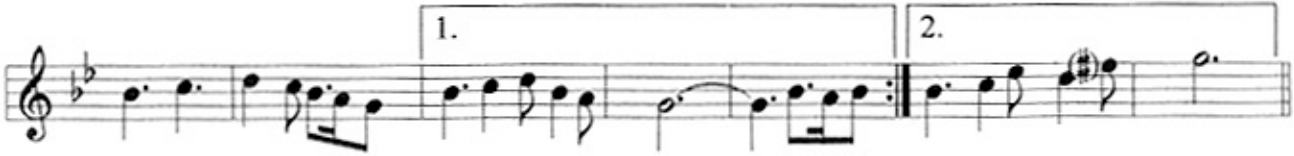
mesures 6/8 et 9/8
une blanche pointée vaut 2 battements